

Castle Wildish



Green Lane , Hersham Village, KT12 5EZ

Unexpectedly re-available!

Castle Wildish offer this substantial detached two bedroom home, located in the favoured Green Lane area. The property occupies a generous mature garden plot and could easily be extended [stpp] in order to create a much larger house. Ideally situated for easy access to both Hersham Village Centre and Walton on Thames Mainline Station, there also many good Schools nearby. The house does require some updating, although this is reflected in the price.

To be sold with no onward chain!

£575,000

Green Lane

, Hersham Village, KT12 5EZ



- Detached Two Double Bedroom House
- Delightful Front & Rear Gardens
- Good Catchment Area For Schools
- Sought After Location
- Easy Access To Walton on Thames Mainline Station
- To be Sold With No Onward Chain
- Scope For Extension & Improvement [STPP]
- Close To Village Centre

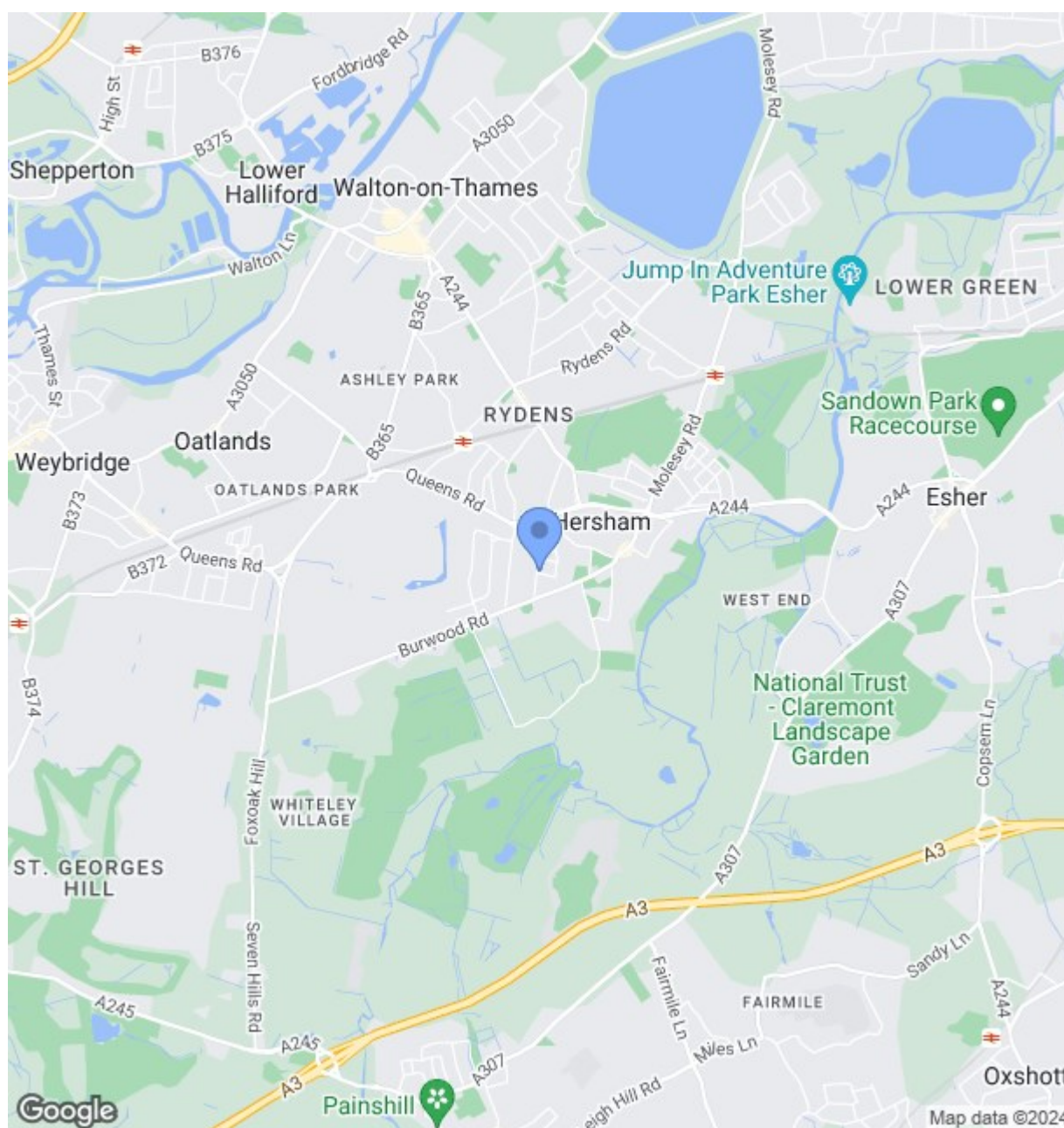



Green Lane, Hersham

Approximate gross internal floor area 831 sq/ft - 77 m/sq

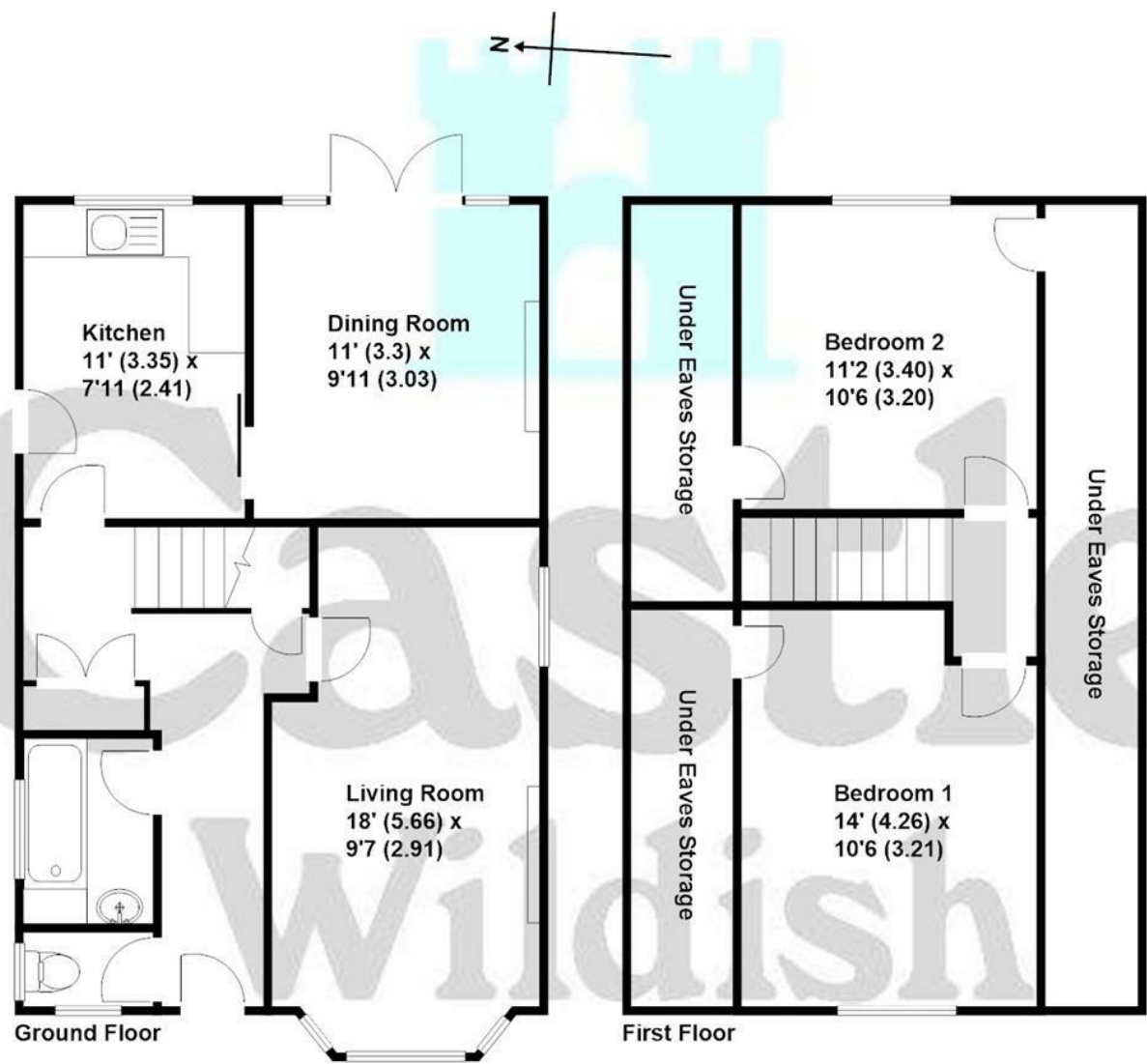

These plans are not drawn to scale and are for representational purposes only. The services, systems and appliances listed in these details have not been tested by Castle Wildish, and no guarantee is given to their operational ability or efficiency. Copyright Castle Wildish 2022. Created by www.visionwithin.co.uk

These particulars, whilst believed to be accurate are set out as a general outline only for guidance and do not constitute any part of an offer or contract. Intending purchasers should not rely on them as statements of representation of fact, but must satisfy themselves by inspection or otherwise as to their accuracy. No person in this firms employment has the authority to make or give any representation or warranty in respect of the property.

