

# Castle Wildish

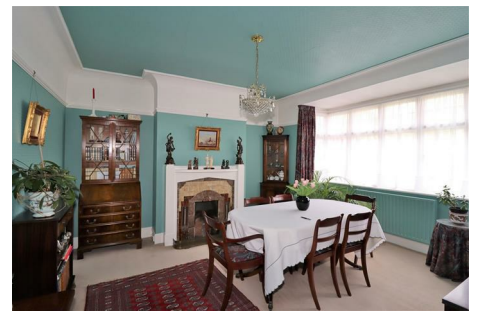

**Westcar Lane**  
, Hersham Village, KT12 5ES

Castle Wildish are delighted to offer this charming four bedroom semi detached residence, located in the much sought after Westcar Lane. The property enjoys four good size bedrooms, along with two separate reception rooms and a large reception hallway. Outside there are mature well stocked front and rear gardens, the rear garden measuring approximately 110' feet and a further detached garage to the side of the property.

There is fantastic scope to further extend this Home, subject to all the usual consents.

To be sold with no onward chain!

**Offers Over £875,000**



# Westcar Lane

, Hersham Village, KT12 5ES



- Character Four Bedroom Semi Detached Residence
- Detached Garage & Further Integral Garage
- Front Driveway With Parking For Several Cars
- No Onward Chain!
- Much Sought After Road Close To Walton on Thames Mainline Station
- Two Separate Reception Rooms
- Easy Access To Village Centre
- Delightful Front & Rear Gardens
- Scope For Extension Subject To The Usual Consents
- Good Catchment Area For Schools

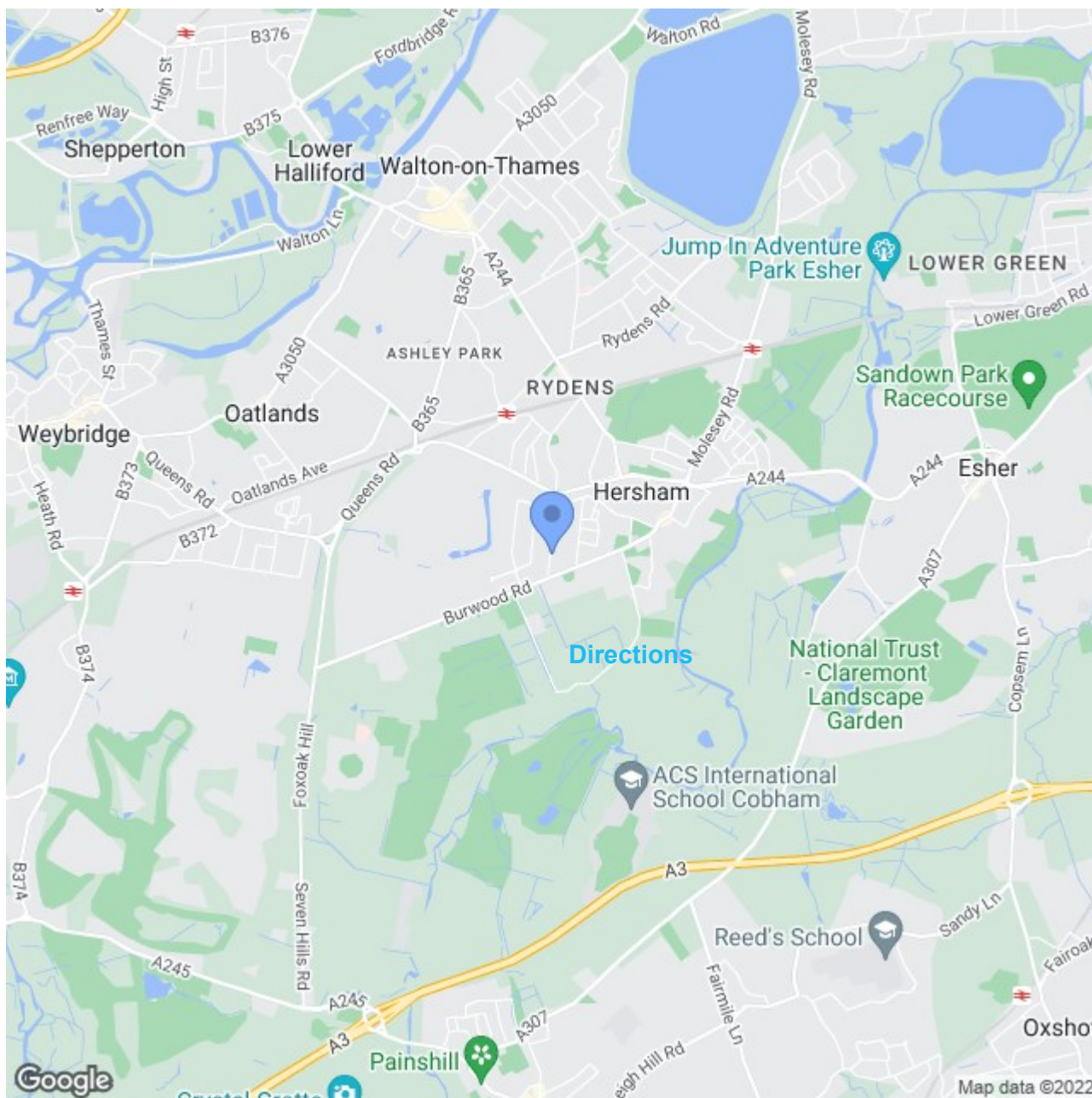





Westcar Lane, Hersham

Approximate gross internal floor area 1415 sq/ft - 131.5 m/sq

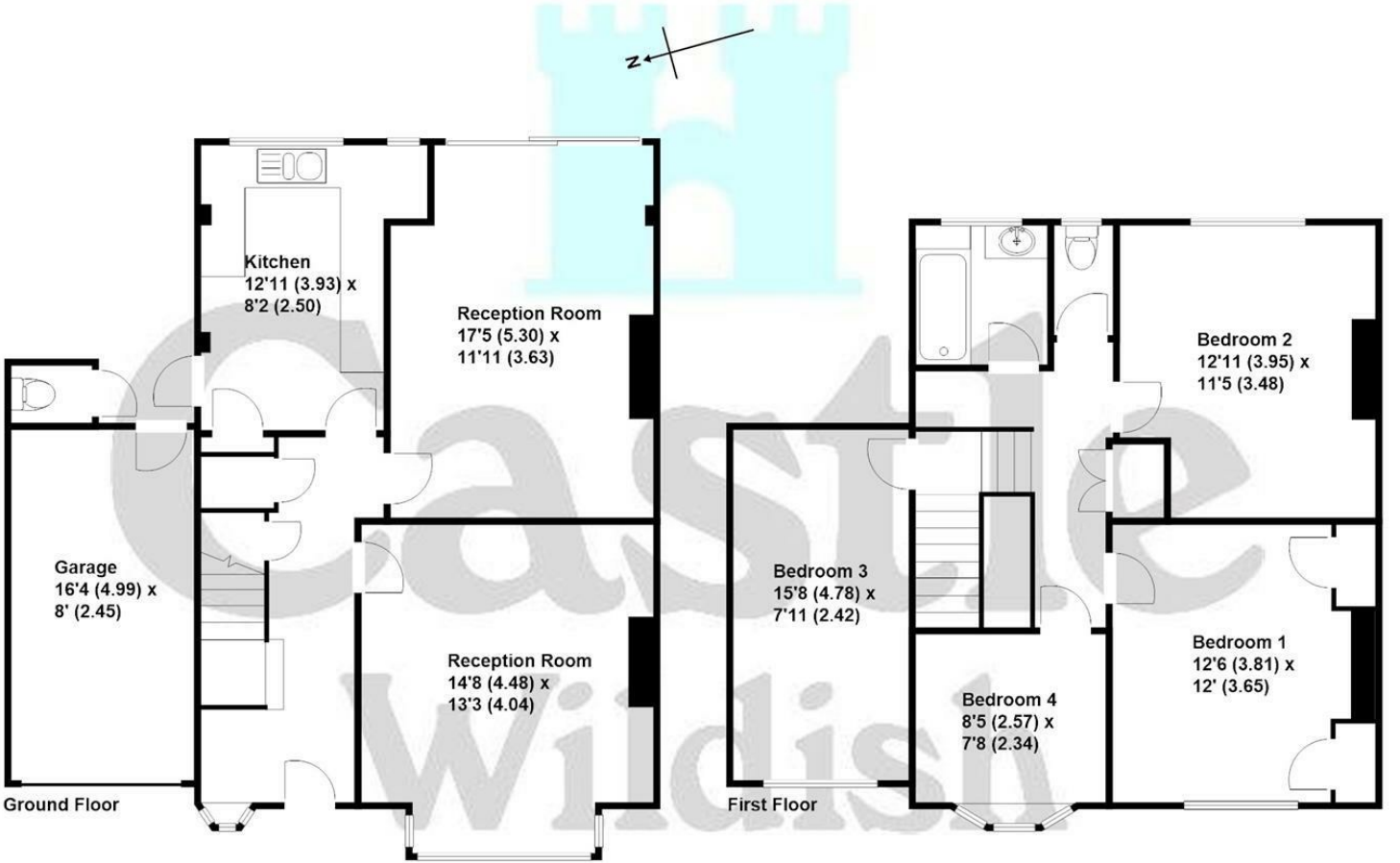

These plans are not drawn to scale and are for representational purposes only.  
The services, systems and appliances listed in these details have not been tested  
by Castle Wildish, and no guarantee is given to their operational ability or efficiency.  
Copyright Castle Wildish 2022  
Created by www.visionwithin.co.uk

These particulars, whilst believed to be accurate are set out as a general outline only for guidance and do not constitute any part of an offer or contract. Intending purchasers should not rely on them as statements of representation of fact, but must satisfy themselves by inspection or otherwise as to their accuracy. No person in this firms employment has the authority to make or give any representation or warranty in respect of the property.

