

# Castle Wildish



Building Plot, 221 New Haw Road, Addlestone, KT15 2DP

**Offers Over £250,000**



Castle Wildish are delighted to offer this building plot with planning permission for the construction of four apartments, three two bedroom apartments and a one bedroom apartment. The property will be situated at the rear of another detached property, with a private driveway serving the apartment building and the benefit of four private parking spaces.

For more details please call our offices 01932 245282 or see Runnymede Borough Council planning portal.  
Ref RU.23/0351

<https://planning.runnymede.gov.uk/Northgate/PlanningExplorer/Generic/StdDetails.aspx?>

PT=Planning%20Applications%20On-

Line&TYPE=PL/PlanningPK.xml&PARAM0=351997&XSLT=/Northgate/PlanningExplorer/SiteFiles/Skins/Runnymede\_A

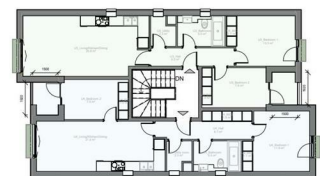

01 GROUND FLOOR PLAN

UNIT	Area	Volume
UNIT 1	10.00	10.00
UNIT 2	10.00	10.00
UNIT 3	10.00	10.00
UNIT 4	10.00	10.00

02 FIRST FLOOR PLAN

UNIT	Area	Volume
UNIT 1	10.00	10.00
UNIT 2	10.00	10.00
UNIT 3	10.00	10.00
UNIT 4	10.00	10.00

UNIT 1 - Bedroom area

Room	Area	Volume
Bedroom	10.00	10.00
Bathroom	5.00	5.00
Kitchen	10.00	10.00
Living	10.00	10.00
Dining	10.00	10.00
Hallway	5.00	5.00
Staircase	5.00	5.00
Landings	5.00	5.00
W.C.	5.00	5.00
Storage	5.00	5.00
Garage	10.00	10.00
Driveway	10.00	10.00
Parking	10.00	10.00
Other	10.00	10.00

22 - 24 Molesey Road, Hersham, Surrey, KT12 4RU

Tel: 01932 245282 Email: [admin@castlewildish.com](mailto:admin@castlewildish.com) [www.castlewildish.com](http://www.castlewildish.com)